TURNER TURNER

Identifying the Tenant
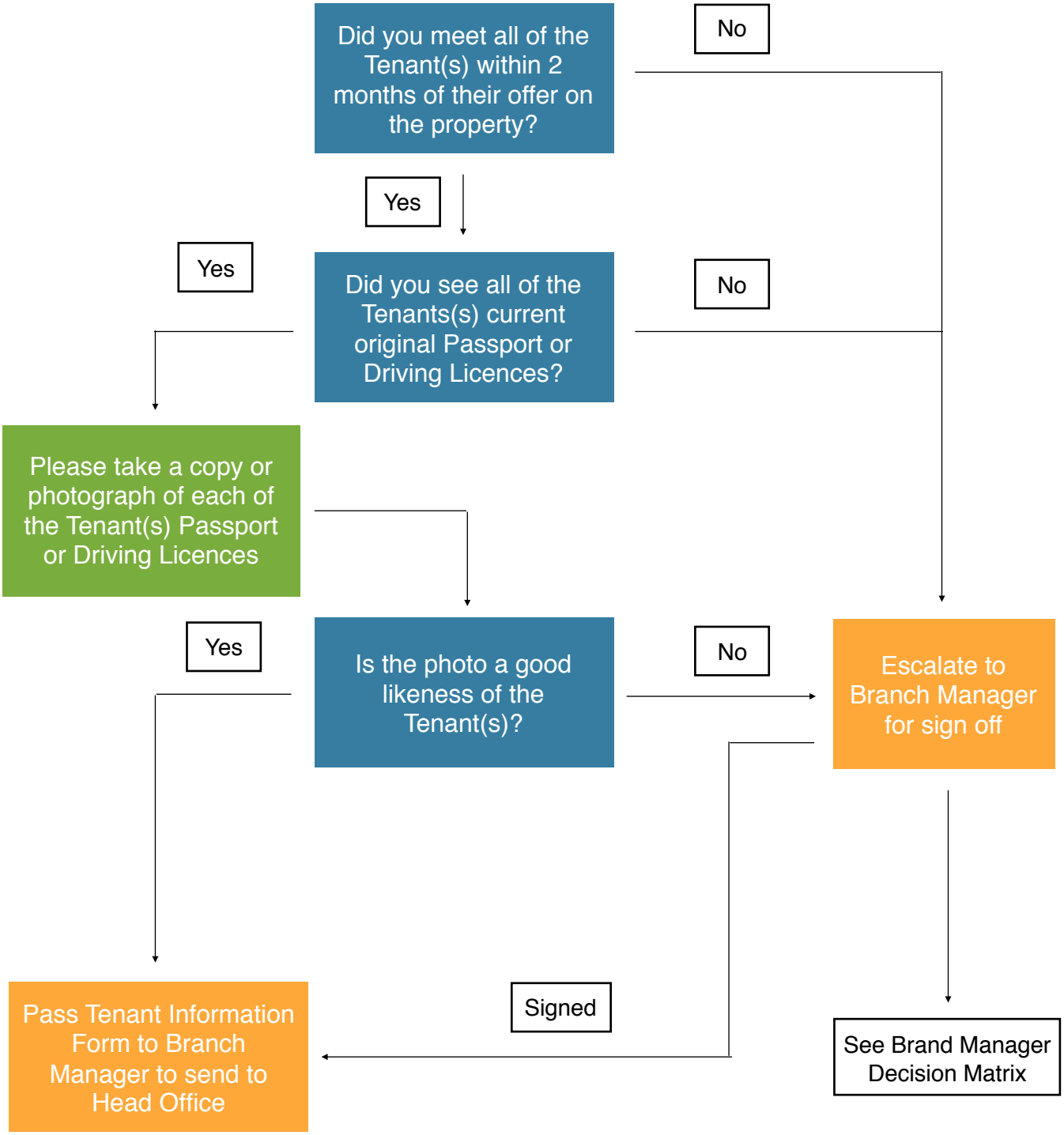
Can we positively identify the person renting the Property?